

SITE LOCATION
(Scale 1:50000)

Ordnance Survey map extract based upon Landranger map series with the permission of the controller of His Majesty's Stationery Office
Licence No. 010022423
Crown copyright.

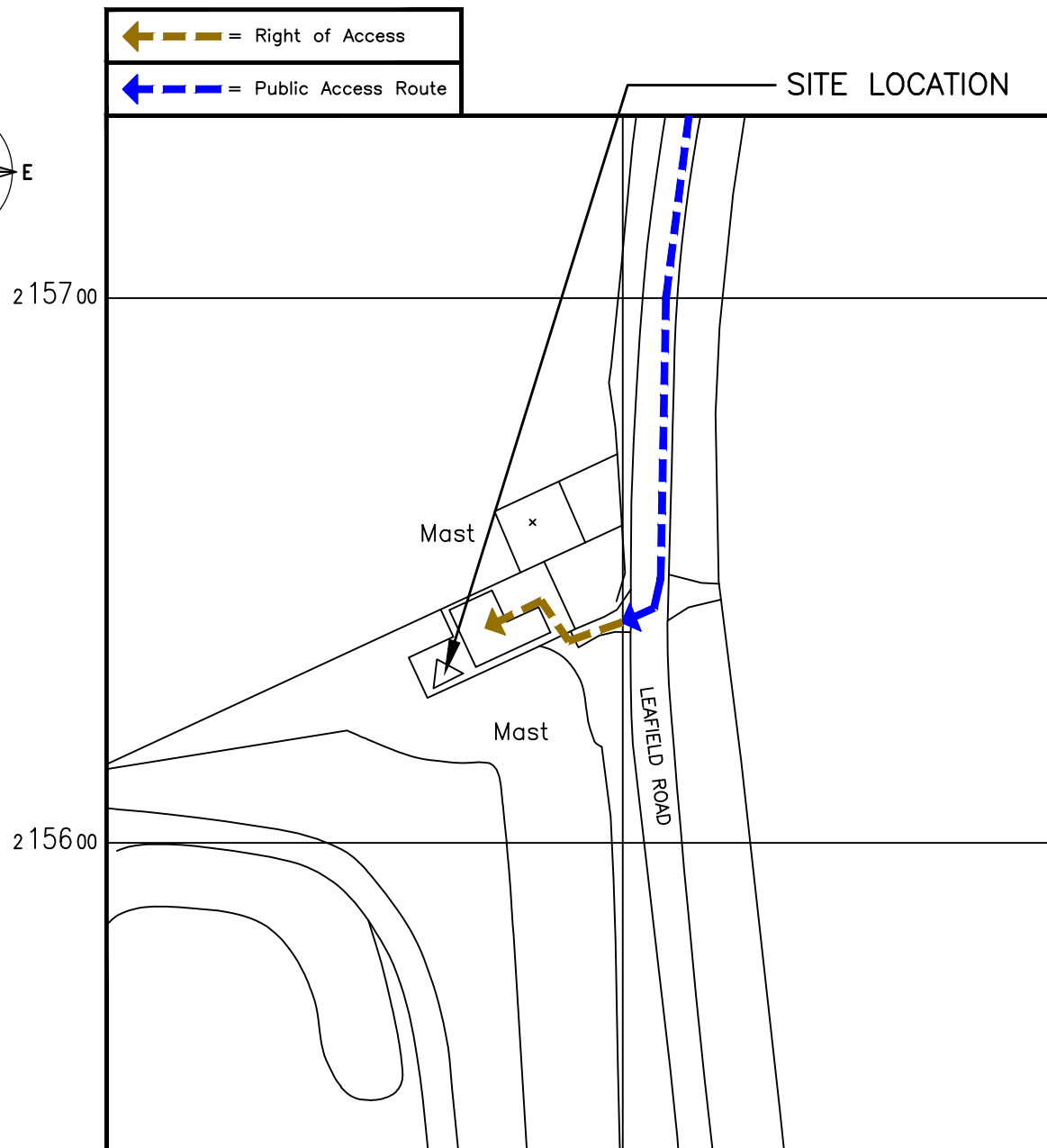

SITE PHOTOGRAPH

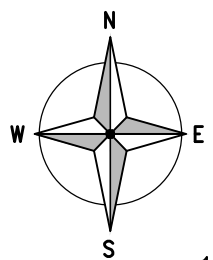

DETAILED SITE LOCATION

(Scale 1:1250)
Based upon Ordnance Survey map extract with the permission of the Controller of His Majesty's Stationery Office.
Crown copyright.
Licence No. 100022423

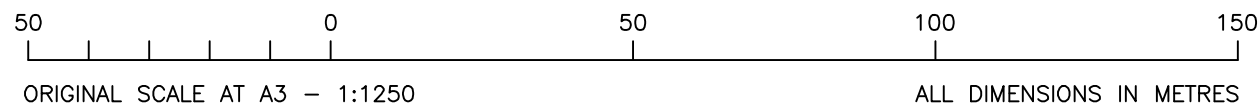

ALL DIMENSIONS ARE IN mm UNLESS NOTED OTHERWISE

N.G.R | E: 430265 N: 215631

DIRECTIONS TO SITE: HEAD SOUTH ON M40, AT JUNCTION 9, USE THE LEFT 2 LANES TO TAKE THE A41/A34 EXIT TO OXFORD/NEWBURY, AT WENDLEBURY INTERCHANGE, TAKE THE 3RD EXIT ONTO A34, TAKE THE B4027 EXIT TOWARDS BLETCHINGDON/HEATHFIELD/ISLIP, TURN LEFT ONTO B4027, CONTINUE ONTO STATION RD/A4095 CONTINUE TO FOLLOW A4095, CONTINUE ONTO B4027, TURN RIGHT ONTO BANBURY RD/A4260, TURN LEFT ONTO B4027, TURN LEFT ONTO STRATFORD LN, TURN LEFT TOWARDS A44, TURN RIGHT ONTO A44, TURN LEFT ONTO B4437, TURN RIGHT TO STAY ON B4437, CONTINUE ONTO STURT RD/B4022, CONTINUE TO FOLLOW B4022, CONTINUE STRAIGHT ONTO NINE ACRES LN/B4437, TURN LEFT ONTO THAMES ST/B4437, TURN LEFT, TURN LEFT ONTO LEAFIELD RD, TURN RIGHT DESTINATION WILL BE ON THE RIGHT

NOTES:

A	Issued for Approval	JMS	RWB	05.05.23
REV	MODIFICATION	BY	CH	DATE

Great British Communications
Lapping House, Block 3 Forward Point,
Tan House Lane, Witney, Cheshire, WAB 0SL
t. 44 (0)151 420 4128
www.gbcservices.co.uk

Cell Name		Opt.
LEAFIELD		A
Cell ID No		
CORNERSTONE	VMO2	VF
10782528	00181	N/A

Site Address / Contact Details
LEAFIELD TECHNICAL CENTRE
LEAFIELD ROAD
WITNEY
OXFORDSHIRE
OX29 9EF

Drawing Title:		SITE LOCATION MAPS	
Purpose of issue:		PLANNING	Dwg Rev:
Drawing Number:		100	A
Surveyed By:	RSD	Original Sheet Size:	A3
Drawn:	JMS	Date:	05.05.23
Checked:	RWB	Date:	05.05.23
Pack Issue:			A

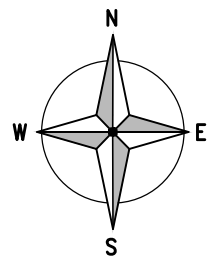
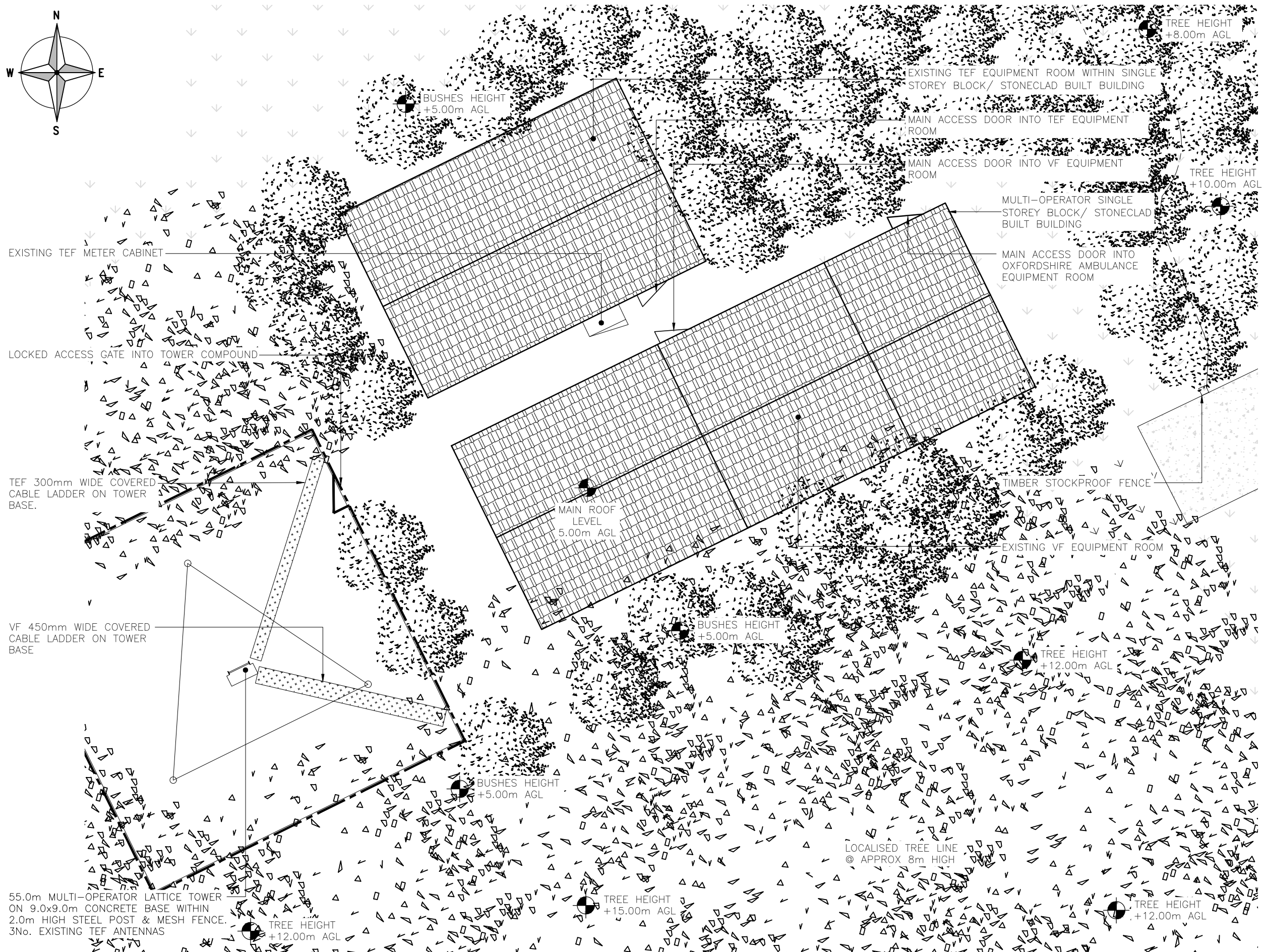

ALL DIMENSIONS ARE IN mm UNLESS NOTED OTHERWISE

N.G.R E: 430265 N: 215631

NOTES:

A	Issued for Approval	JMS	RWB	05.05.23
REV	MODIFICATION	BY	CH	DATE

Great British Communications
 Lapping House, Block 3 Forward Point,
 Tan House Lane, Widnes, Cheshire, W45 0SL
 t. 44 (0)151 420 4128
 www.gbcservices.co.uk

Cell Name		Opt.
LEAFIELD		A
Cell ID No		
CORNERSTONE	VMO2	VF
10782528	00181	N/A

Site Address / Contact Details

LEAFIELD TECHNICAL CENTRE
 LEAFIELD ROAD
 WITNEY
 OXFORDSHIRE
 OX29 9EF

Drawing Title:		EXISTING SITE PLAN	
Purpose of issue:		PLANNING	Dwg Rev:
Drawing Number:		200	A
Surveyed By:	RSD	Original Sheet Size:	A3
Drawn:	JMS	Date:	05.05.23
Checked:	RWB	Date:	05.05.23
Pack Issue:			A

EXISTING SITE PLAN
(1:100)

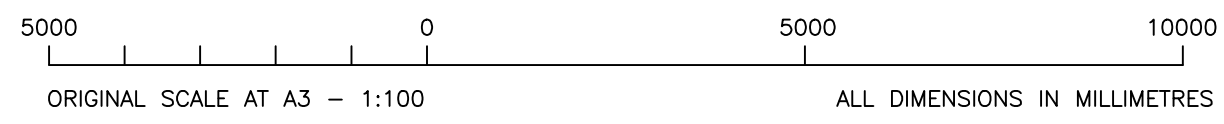

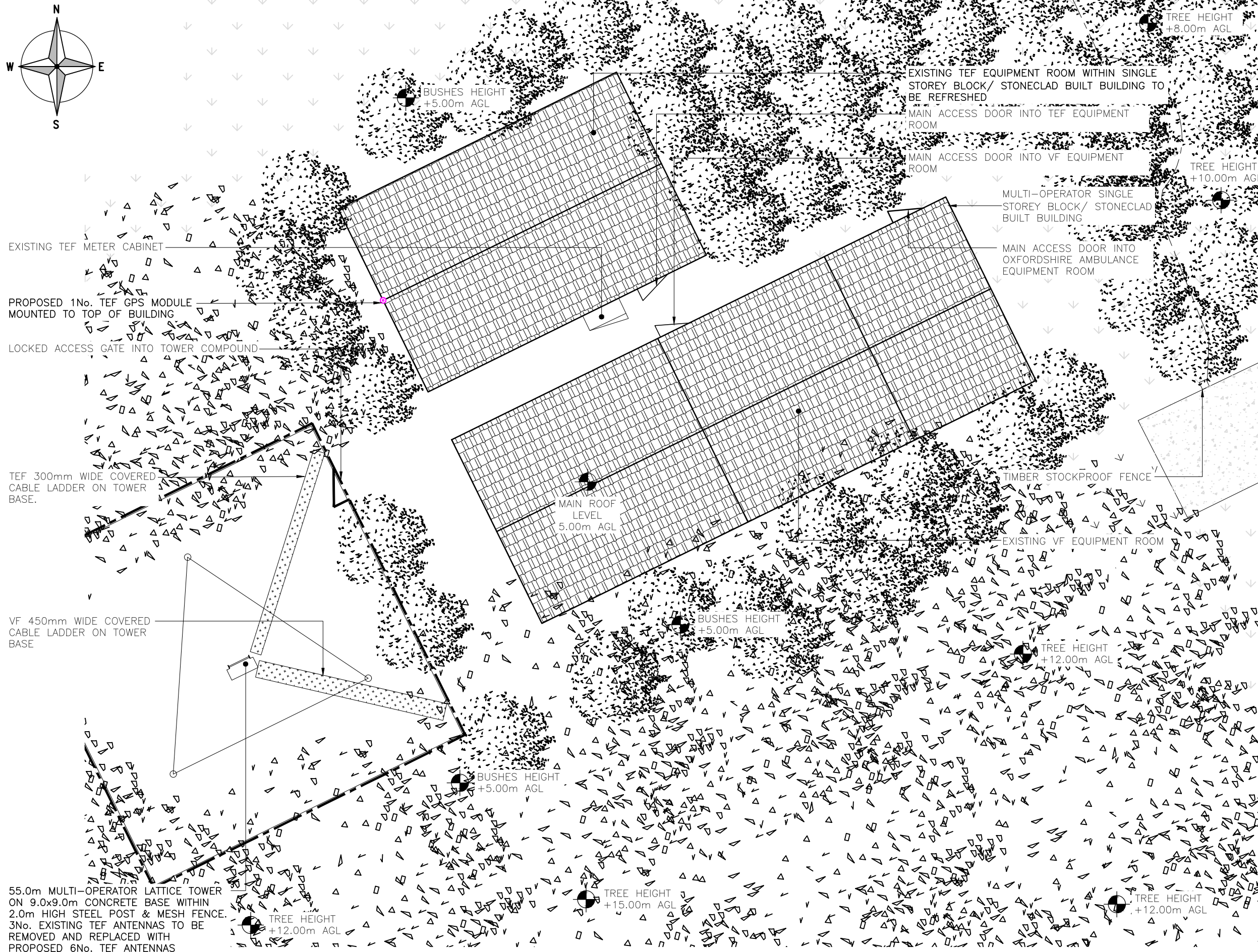

PROPOSED SITE PLAN
(1:100)

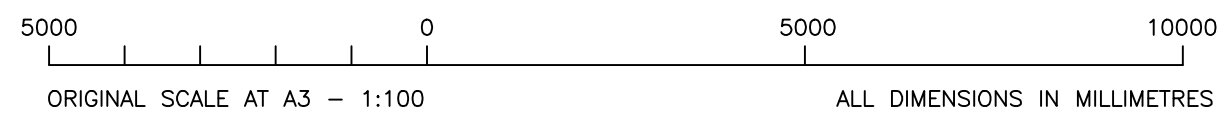

These drawings comply with VMO2 Standard ICNIRP guidelines,
Designed in accordance with Cornerstone documents: SDN0013 & SDN0008

ALL DIMENSIONS ARE IN mm UNLESS NOTED OTHERWISE

N.G.R | E: 430265 N: 215631

NOTES:

A	Issued for Approval	JMS	RWB	05.05.23
REV	MODIFICATION	BY	CH	DATE

Great British Communications
Lapping House, Block 3 Forward Point,
Tan House Lane, Widnes, Cheshire, W45 0SL
t. 44 (0)151 420 4128
www.gbcservices.co.uk

Cell Name	Opt.
LEAFIELD	A

Cell ID No

CORNERSTONE	VMO2	VF
10782528	00181	N/A

Site Address / Contact Details

LEAFIELD TECHNICAL CENTRE
LEAFIELD ROAD
WITNEY
OXFORDSHIRE
OX29 9EF

Drawing Title: PROPOSED SITE PLAN

Purpose of issue:	PLANNING	Dwg Rev:
Drawing Number:	201	A

Surveyed By:	RSD	Original Sheet Size:	A3	Pack Issue:				
Drawn:	JMS	Date:	05.05.23	Checked:	RWB	Date:	05.05.23	A

ALL DIMENSIONS ARE IN mm UNLESS NOTED OTHERWISE

N.G.R | E: 430265 | N: 215631

NOTES:

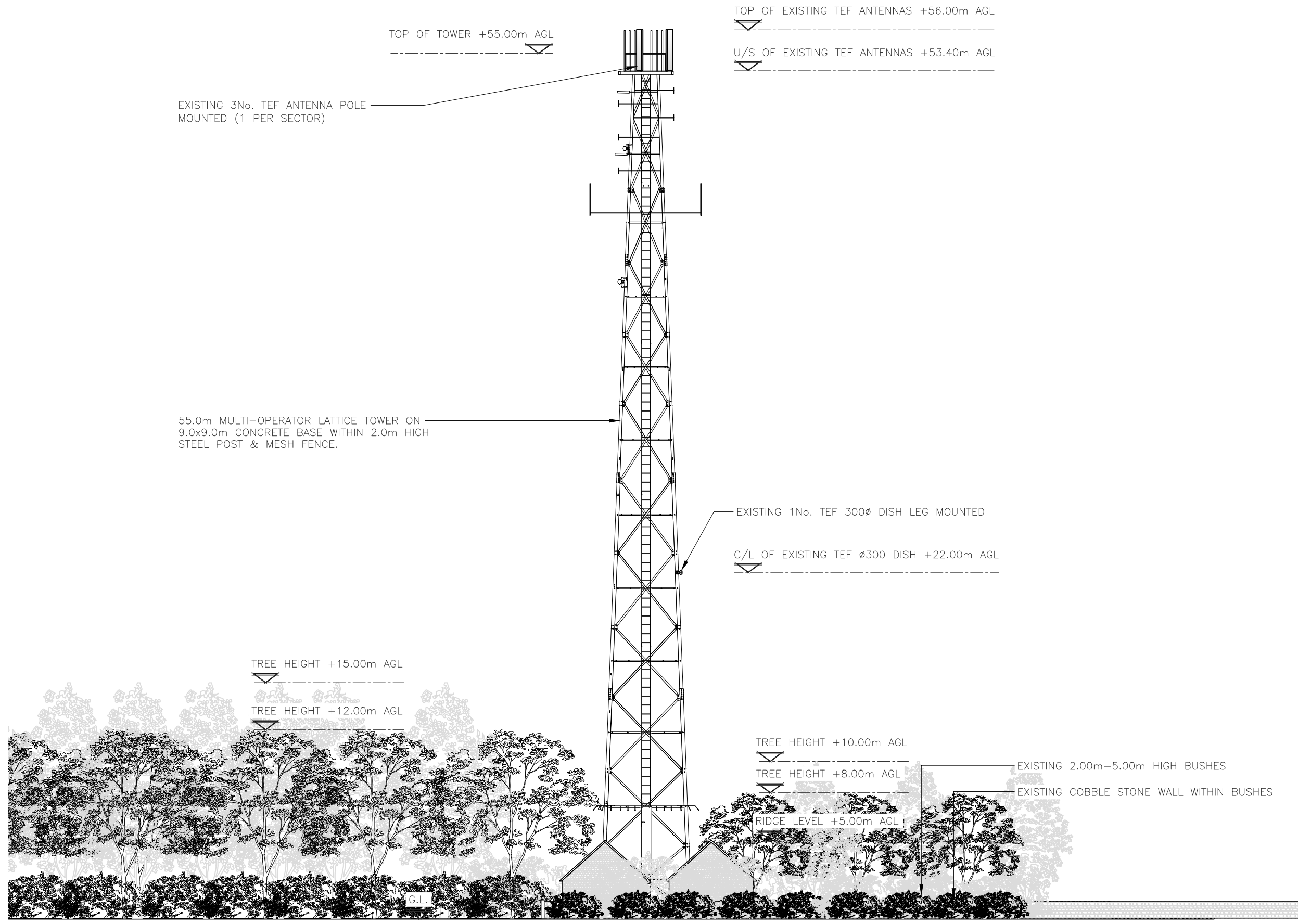

EXISTING NORTH EAST ELEVATION
(1:250)

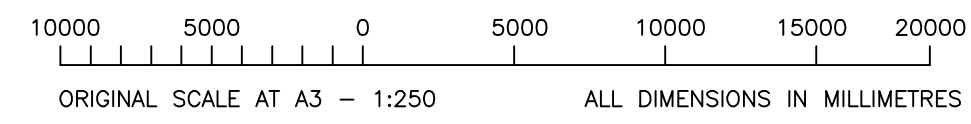

A	Issued for Approval	JMS	RWB	05.05.23
REV	MODIFICATION	BY	CH	DATE

Great British Communications
Lapping House, Block 3 Forward Point,
Tan House Lane, Widnes, Cheshire, WAB 0SL
t. 44 (0)151 420 4128
www.gbcservices.co.uk

Cell Name		Opt.
LEAFIELD		A
Cell ID No		
CORNERSTONE	VMO2	VF
10782528	00181	N/A

Site Address / Contact Details
LEAFIELD TECHNICAL CENTRE
LEAFIELD ROAD
WITNEY
OXFORDSHIRE
OX29 9EF

Drawing Title: EXISTING SITE ELEVATION				
Purpose of issue: PLANNING				Dwg Rev: A
Drawing Number: 300				Pack Issue: A
Surveyed By: RSD		Original Sheet Size: A3		Pack Issue: A
Drawn: JMS	Date: 05.05.23	Checked: RWB	Date: 05.05.23	Pack Issue: A

ALL DIMENSIONS ARE IN mm UNLESS NOTED OTHERWISE

N.G.R | E: 430265 | N: 215631

NOTES:

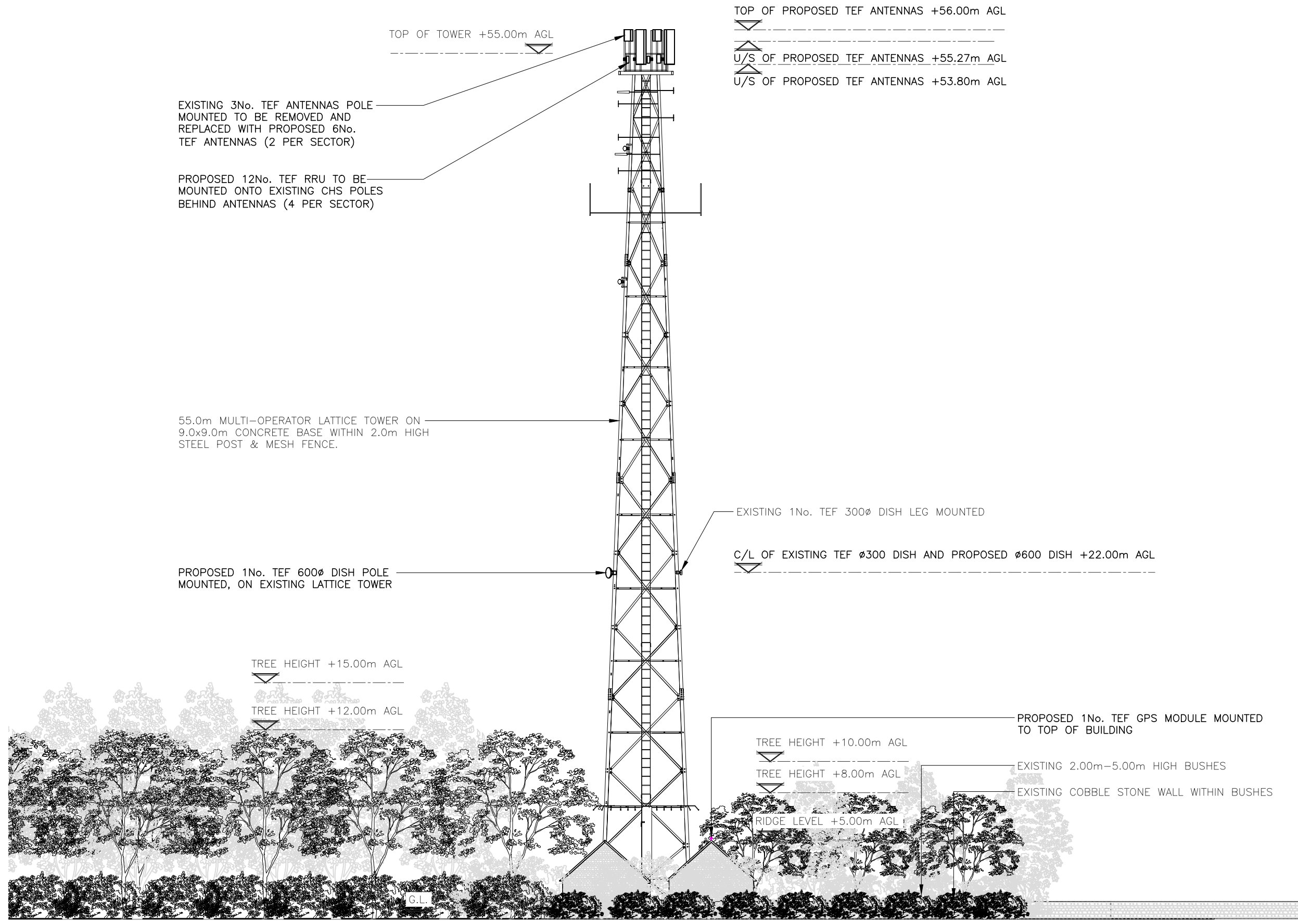

PROPOSED NORTH EAST ELEVATION
(1:250)

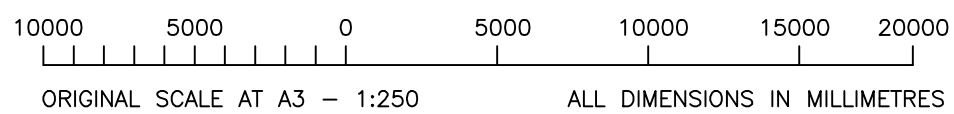

These drawings comply with VMO2 Standard ICNIRP guidelines,
Designed in accordance with Cornerstone documents: SDN0013 & SDN0008

A	Issued for Approval	JMS	RWB	05.05.23
REV	MODIFICATION	BY	CH	DATE

Great British Communications
Lapping House, Block 3 Forward Point,
Tan House Lane, Widnes, Cheshire, WAB 0SL
t. 44 (0)151 420 4128
www.gbcservices.co.uk

Cell Name		Opt.
LEAFIELD		A
Cell ID No		
CORNERSTONE	VMO2	VF
10782528	00181	N/A

Site Address / Contact Details
LEAFIELD TECHNICAL CENTRE
LEAFIELD ROAD
WITNEY
OXFORDSHIRE
OX29 9EF

Drawing Title: PROPOSED SITE ELEVATION			
Purpose of issue: PLANNING			Dwg Rev: A
Drawing Number: 301			A
Surveyed By: RSD	Original Sheet Size: A3	Pack Issue:	
Drawn: JMS	Date: 05.05.23	Checked: RWB	Date: 05.05.23

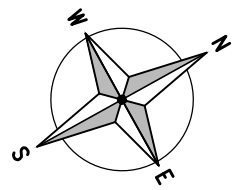

ALL DIMENSIONS ARE IN mm UNLESS NOTED OTHERWISE

N.G.R | E: 430265 N: 215631

DUCT KEY

- EXISTING 100Ø POWER
- EXISTING 100Ø COMMS
- EXISTING 150Ø FEEDER
- EXISTING 100Ø INCOMING*
- PROPOSED 100Ø POWER
- PROPOSED 100Ø COMMS
- PROPOSED 150Ø FEEDER
- PROPOSED 100Ø POKE-OUT*
- PROPOSED 150Ø FIBRE

*INCOMING AND POKE-OUT DUCTS TO BE COLOURED BY DUCT TYPE (POWER/COMMS/FEEDER).
TX DUCTS TO BE TERMINATED 1m FROM EDGE OF CABINET

EQUIPMENT COLOUR KEY

VMO2 ALLOCATED FOOTPRINT	
NEUTRAL FOOTPRINT	
VMO2 PROPOSED EQUIPMENT	
VMO2 EQUIPMENT ALLOCATED	
EXISTING EQUIPMENT	

REV	MODIFICATION	BY	CH	DATE
A	Issued for Approval	JMS	RWB	05.05.23



Great British Communications
Lapwing House, Block 3 Forward Point,
Tan House Lane, Witnes, Cheshire, WAB 0SL
t. 44 (0)151 420 4128
www.gbcservices.co.uk



Cell Name	Opt.
LEAFIELD	A

Cell ID No		
CORNERSTONE	VMO2	VF
10782528	00181	N/A

Site Address / Contact Details
LEAFIELD TECHNICAL CENTRE
LEAFIELD ROAD
WITNEY
OXFORDSHIRE
OX29 9EF

Drawing Title:
EQUIPMENT LAYOUT

Purpose of issue:
PLANNING

Drawing Number:
401

Surveyed By:
RSD

Original Sheet Size:
A3

Drawn: JMS Date: 05.05.23
Checked: RWB Date: 05.05.23
Pack Issue: A

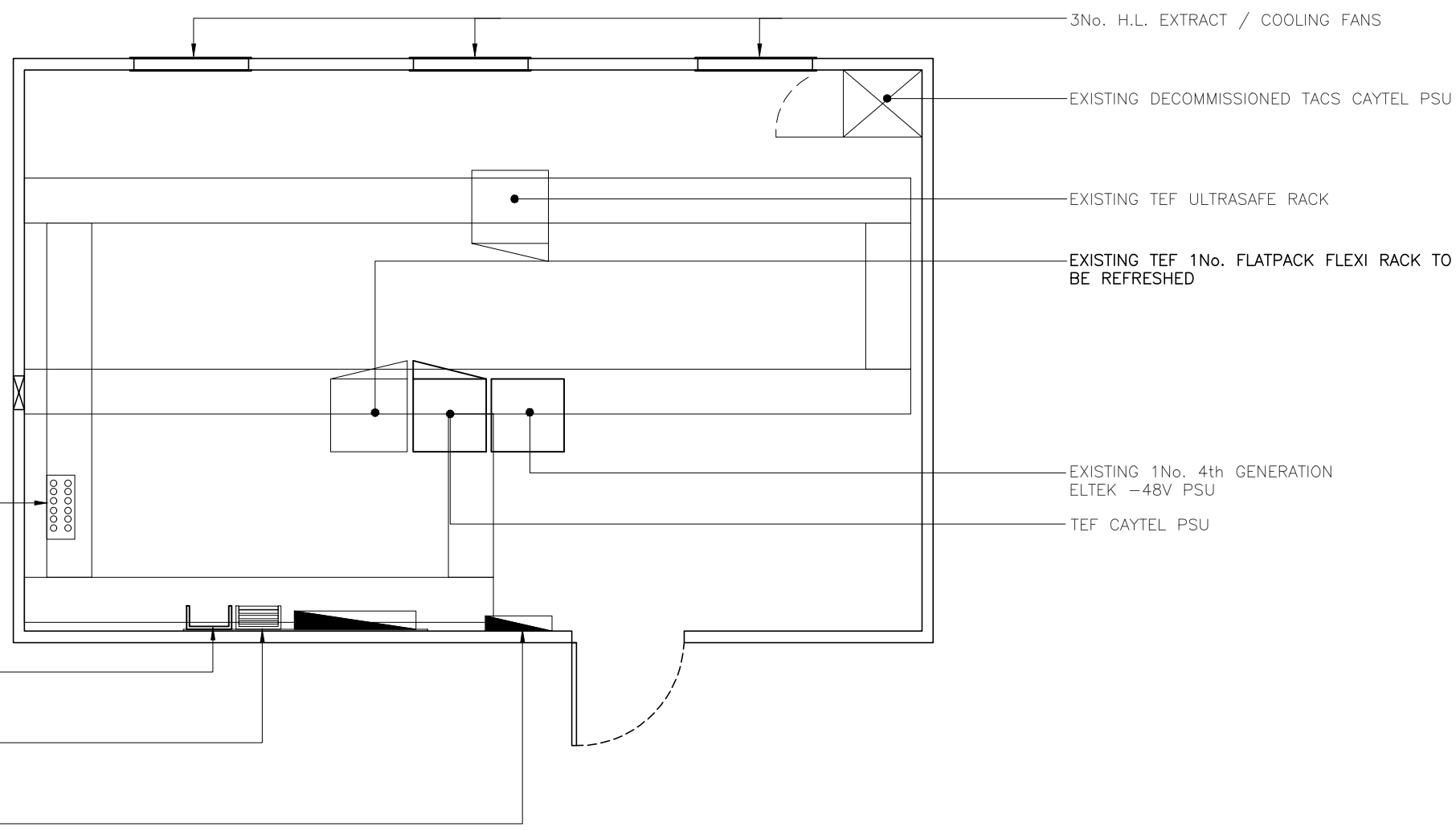

TEF FEEDER CABLE ENTRY POINT UP THROUGH FLOOR. 12No. 7/8" FEEDERS. CABLES RISE UP TO H.L. CABLE MANAGEMENT TO BE REMOVED AND REPLACED WITH PROPOSED FEEDERS

WALL MNTD ALIFABS 6U WALL BRACKET FOR Tx EQUIPMENT MBTD ON WALL BOARD ADJACENT ALIFABS BRACKET

TEF WALL MNTD BT FIBRE & MEAS EQUIPMENT MNTD IN ALIFABS 6U WALL BRACKET (3No. SPARE U SPACE)

DORMAN SMITH SERIES 15 10WAY TP&N ACDB

EQUIPMENT LAYOUT
(1:50)

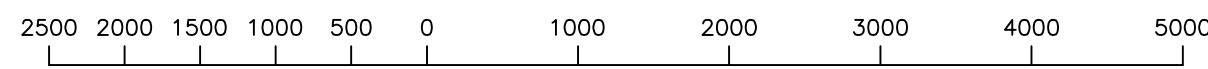

ORIGINAL SCALE AT A3 - 1:50

ALL DIMENSIONS IN MILLIMETRES

These drawings comply with VMO2 Standard ICNIRP guidelines,
Designed in accordance with Cornerstone documents: SDN0013 & SDN0008