

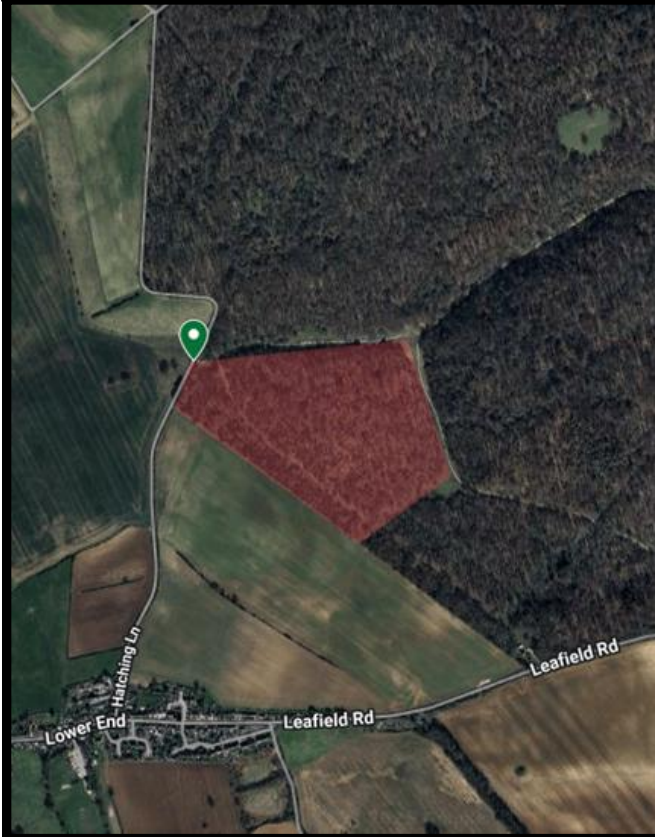

# CORNBURY PARK



Residents of Leaffield have an historic right to collect fallen wood from a designated area of the Wychwood Forest, outlined on the adjacent map.

- Entrance is via Five Ash Bottom, off Hatchling Lane (green pin on map).
- Wood collection is permitted on Thursdays only, between noon and sunset.

To ensure this activity is carried out safely and responsibly, please note the following guidance:

### Notification Requirements

- All residents wishing to collect wood must inform the Estate Office in advance. Please email [estate@cpark.co.uk](mailto:estate@cpark.co.uk) with your intended date and time of collection. A minimum of 3 working days' notice is required so that arrangements can be communicated to the relevant teams.

### Health & Safety

- Access is strictly at your own risk. Access to this area is for the purpose of collecting wood only.
- Please remain vigilant at all times:
  - Watch for visible hazards both on the ground and in the canopy above.
  - Avoid entering the forest in high winds or poor weather conditions.
  - Wear appropriate footwear, gloves, and protective clothing.
  - Do not attempt to cut or fell standing trees – collection is limited to fallen wood only.
  - Please be mindful of the ash dieback in the forest.
- No implements i.e. saws, chainsaws, wheelbarrows may be taken in to the forest.
- All wood must be taken out by hand, vehicles are prohibited from entering the forest.
- It is imperative that people do not stray from the marked area as deer stalking takes place on a regular basis.
- No dogs are allowed.